



Voluntary Youth Organisations Price List 2017

Walton Firs Camping & Accommodation

Camp Fees	£ 5.00 per person per 24hr stay
Day Visitor	£ 3.60 per person per day
Pembroke building	£ 288.00 per 24hr period based on up to 34 people
Brunswick building	£ 228.00 per 24hr period based on up to 24 people
Training Hut	£ 264.00 per 24hr period based on up to 30 people

Please note all 24 hr bookings start at 16:00

Evening Site Usages

Instructed evening activities	Evening Use	Uninstructed evening activities
£68 per hr	£30 per group of 30	Evening use + Activity cost
18.00—20.00	From 18.00	From 18.00

Walton Firs Instructed Activities

Caving experience	£48.00	max 12	min age 6
Climbing	£48.00	max 12	min age 7
Crate stack	£48.00	max 12	min age 7
Archery	£48.00	max 12	min age 7
Air rifle shooting	£48.00	max 12	min age 10
Low ropes Course	£48.00	max 12	min age 7

Please see Terms and Conditions should you wish to provide your own instructors.

Leader Led Activities

Bows & arrows	£15/hr	max 12	8 and under
Bouldering wall	£20/hr	max 12	min age 6
Team tasks	£24/hr	max 24	
Skittle alley	£25/hr	max 12	
Frisbee golf	£10/hr	max 12	
Adventure course	£24/hr	max 24	
Maze	£30/hr	max 24	
Giant games	£20/3hr	n/a	
Push ball	£20/3hr	n/a	
GPS treasure hunt	£10/3hr	n/a	
Photo orienteering	£1.00	n/a	
Orienteering	£1.00	n/a	
Pioneering	£10/3hrs	n/a	
Buggy Build	£10/3hrs	n/a	
Nightline	£20/hr	n/a	

Equipment Hire

Marquee	£60/day—£100 first day of hire
Mess tent	£22/day—£32 first day of hire
3 Man tent	£7.50/day
4 Man Tent	£10/day
6 Man Tent	£15/day
Tables	£4/day
Chairs	£3/day (Set of 6)
BBQ Gas	£45/day (Gas Included)
BBQ Coal	£10/day (Coal not included)
Gas Hobs	£40/day (2 rings/hob)
Cooking equip	£10/day

Please note if damage to any hire equipment occurs there will be an additional cost .

Please note for any of these to be Walton Firs Instructor led there will be an additional cost .

Buildings

Pembroke

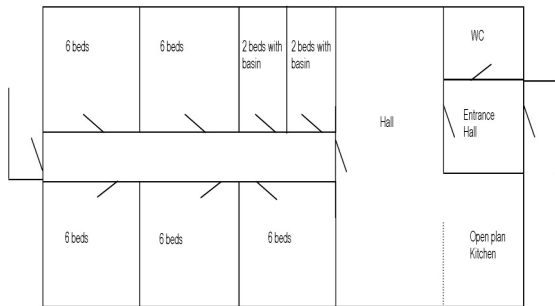

The Pembroke building provides indoor accommodation for a maximum of 34 young people and leaders. The facilities include a fully equipped kitchen, large main room for dining, equipped with tables and chairs. Sleeping quarters comprise of 5 rooms with 6 beds, 2 rooms with 2 (all bunk beds). You will need to bring sleeping bags and pillows.

Brunswick

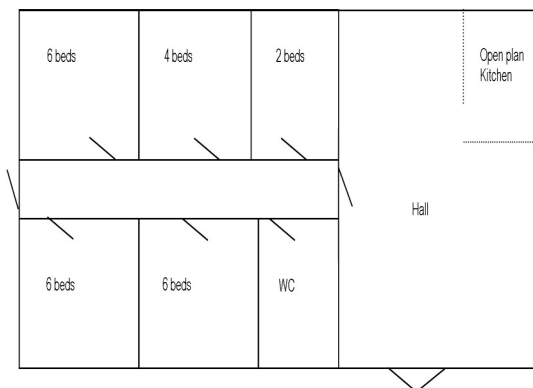

The Brunswick building sleeping quarters are 3 rooms with 6 beds, 1 room with 4 and 1 room with 2 (all bunk beds). Fully equipped kitchen and dining area with table and chairs. You will need to bring sleeping bags and pillows.

Training Hut

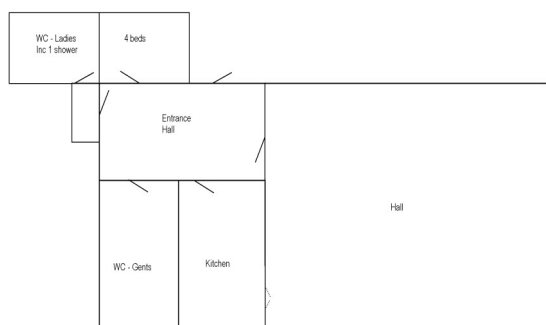

The Training Hut can accommodate up to 30 people if used as indoor sleeping quarters. The facilities include a large main hall that can be used for indoor training or as a classroom. The building has a fully equipped kitchen, shower and toilet facilities. The Hut has leaders sleeping quarters with 4 beds (bunk beds). At a small additional cost, there is a projector and other teaching resources available for use in the Training Hut.